

PLAT OF SURVEY
-OF-

LOT 21 AND 22, BLOCK 5, ROSE NIPPERSINK GARDENS SUBDIVISION, ACCORDING TO THE RECORDED
PLAT THEREOF. SAID LAND BEING IN THE TOWN OF BLOOMFIELD, COUNTY OF WALWORTH AND STATE
OF WISCONSIN.

SURVEY FOR: CENTURY 21, LARRY HODGES REALTY

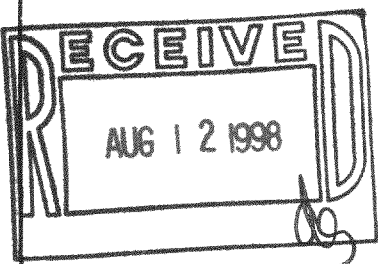
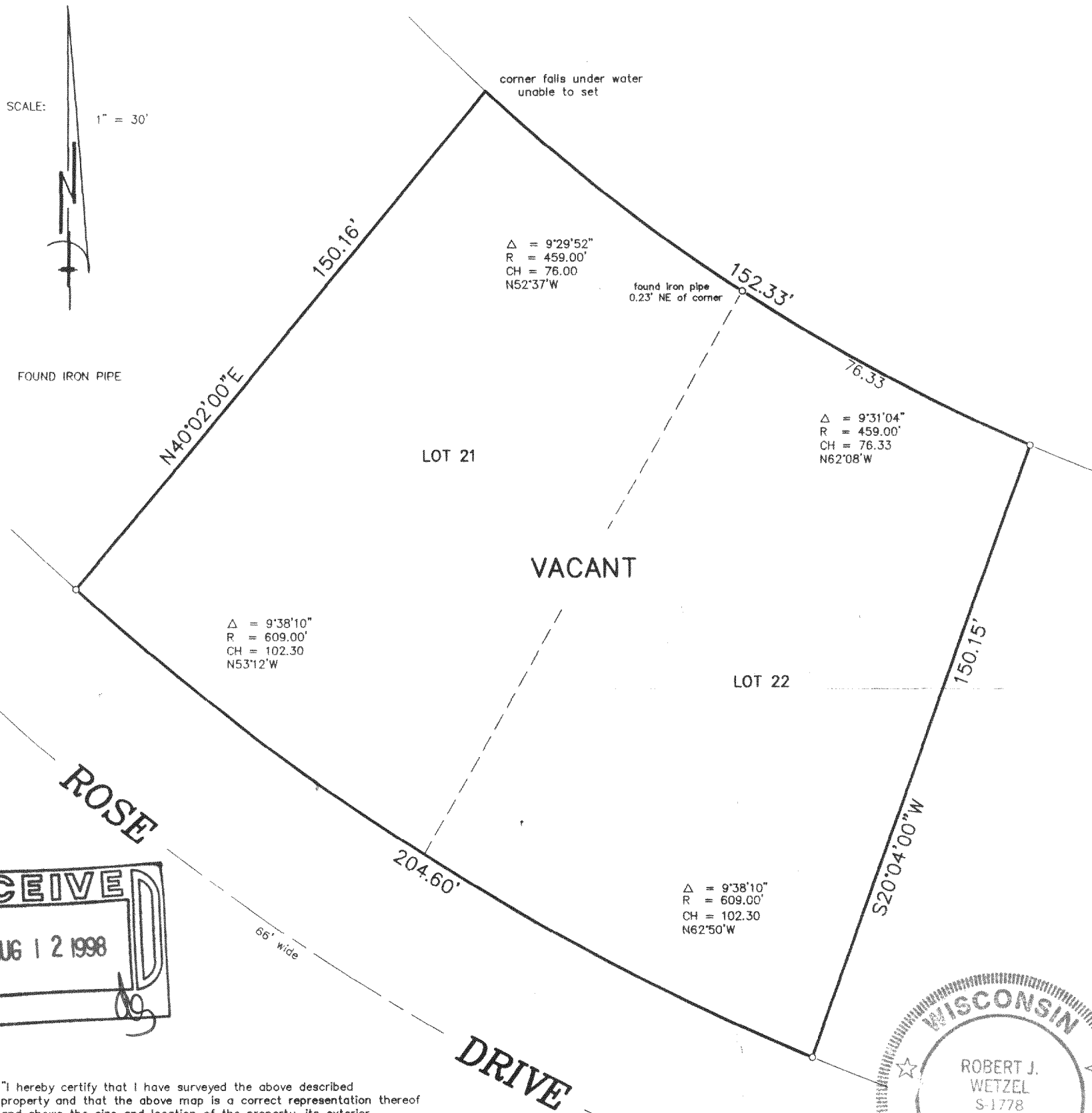

"I hereby certify that I have surveyed the above described property and that the above map is a correct representation thereof and shows the size and location of the property, its exterior boundaries, the location of all visible structures and dimensions of all principal buildings thereon, boundary fences, apparent easements, roadways and encroachments, if any."

"This survey is made for the use of the present owners of the property, and those who purchase, mortgage, or guarantee the title thereto within one year from date hereof."

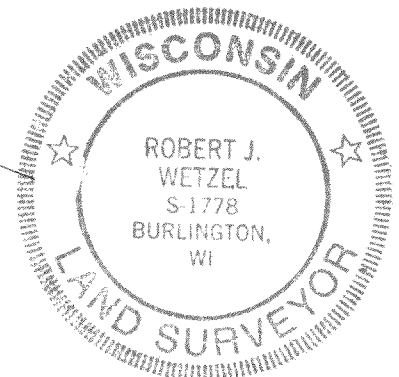

THIS IS NOT AN ORIGINAL PRINT
UNLESS THIS SEAL IS RED.

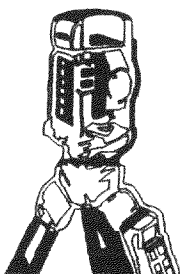

B.W. SURVEYING

LAND SURVEYS
MAPPING AND PLANNING
412 N. PINE STREET
BURLINGTON, WI 53105
(414)-767-0225

Robert J. Wetzel
ROBERT J. WETZEL

June 8, 1998
DATE

3510
JOB NUMBER

MRUG-52
118-1729